

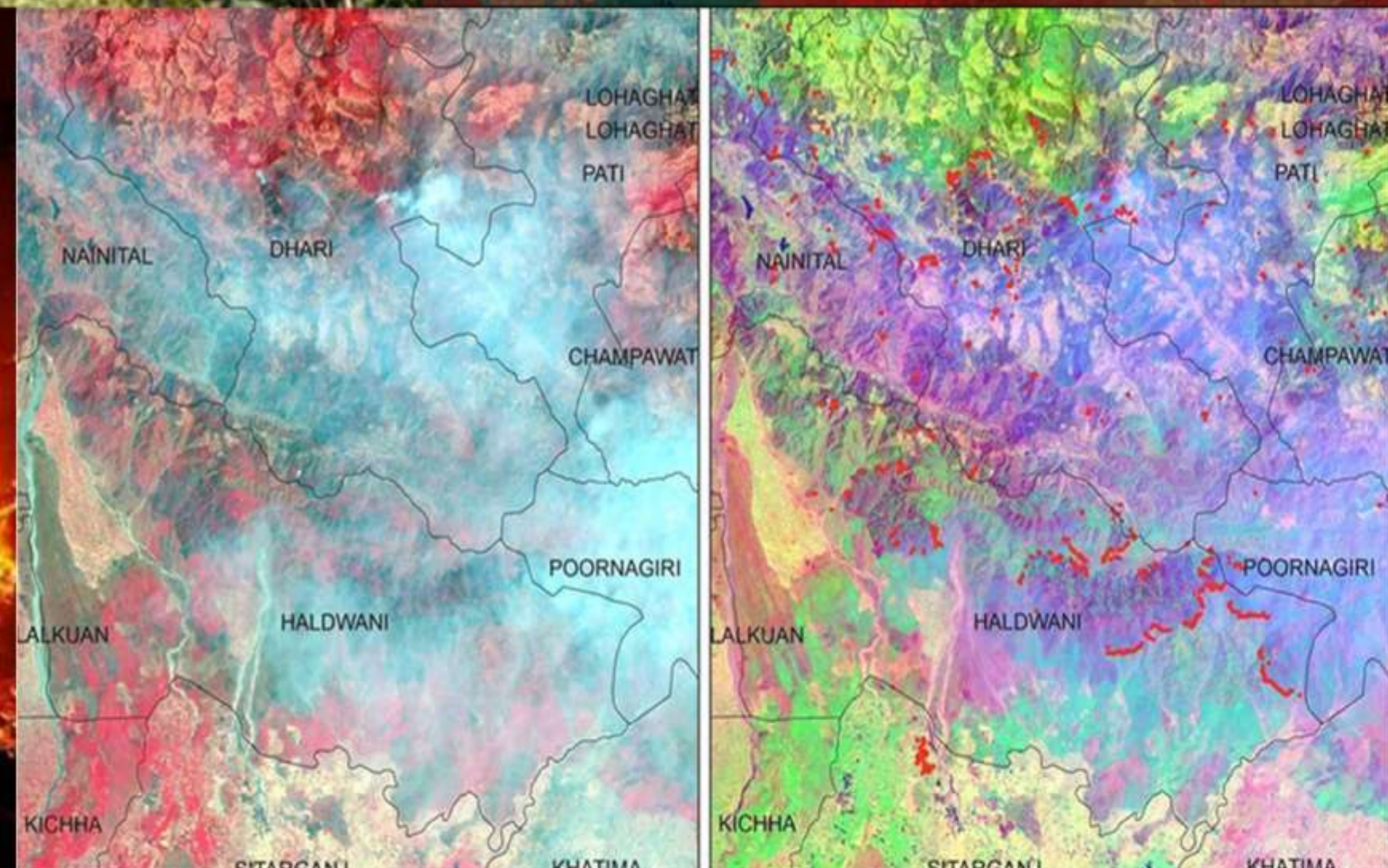

COLLEGE OF HORTICULTURE AND FORESTRY,
CENTRAL AGRICULTURAL UNIVERSITY (IMPHAL),
Pasighat-791102, Arunachal Pradesh



National Webinar
On
“Geospatial Technology Application in Forestry”
(26th to 28th November, 2020)



Organized by
IDP-NAHEP,
College of Horticulture & Forestry,
CENTRAL AGRICULTURAL UNIVERSITY (Imphal)
Pasighat -791102, Arunachal Pradesh



NAHEP

**COLLEGE OF HORTICULTURE AND FORESTRY,
CENTRAL AGRICULTURAL UNIVERSITY (IMPHAL),
Pasighat-791102, Arunachal Pradesh**



National Webinar

On

“Geospatial Technology Application in Forestry”

26th to 28th November, 2020 (10:00 a.m – 12:00 p.m & 2:00 p.m – 4:00 p.m)



Chief Patron

Dr. Anupam Mishra

Hon'ble Vice Chancellor, CAU(I)



Patron

Dr. S. Basanta Singh

**Director of Instruction,
CAU(I)**



Chairperson

Prof. B. N. Hazarika

**Dean and Nodal Officer
IDP-NAHEP, Pasighat**



Co-Chairperson

Dr. P. Raja

**Associate Nodal Officer
IDP-NAHEP, Pasighat**



Organizing Secretary

Dr. S.K. Pattanaik

**Head, Deptt. of N.R.M., CHF,
CAU, Pasighat**



Resource Person

Prof. P. K. Joshi

School of Environmental Sciences &

Chairperson, Special Centre for Disaster Research

Jawaharlal Nehru University (JNU), New Delhi – India



Resource Person

Dr. P. K. Singh

Director

Geological Survey of India (NR)

LUCKNOW-226024, UP-India



Resource Person

Dr. Iswar Chandra Das

Scientist SG & Head, HSD

**National Remote Sensing Centre, Indian Space
Research Organization, Balanagar, Hyderabad**



Resource Person

Dr. K.K. Sarma

Scientist-SG,

North Eastern Space Applications Centre

Dept. of Space, Govt. of India, Umiam - Meghalaya



Resource Person

Dr. Manoj Kumar

**Scientist and In-charge: GIS Centre, IT & GIS
Discipline**

Forest Research Institute, Dehradun -Uttarakhand



Resource Person

Dr. Taibang Watham

Scientist/Engineer- SD

**Forestry and Ecology Department, Indian
Institute of Remote Sensing (ISRO), Dehradun**

Note:

- ◆ The registration is free of cost and open to students
- ◆ Registration link: <https://forms.gle/KdzCbPV15EUB2S7L9>
- ◆ The meeting ID will be provided only to the registered participants in their personal mail IDs
- ◆ Venue: Zoom platform
- ◆ The number of participants is limited to 250
- ◆ E-Certificate will be issued only to those participants who scores 50% and above marks in the quiz